

THIS MAP WAS PREPARED FOR ASSESSMENT PURPOSES ONLY. NO LIABILITY IS ASSUMED FOR THE ACCURACY OF THE DATA SHOWN. ASSESSOR'S PARCEL MAY NOT COMPLY WITH LOCAL LOT-SPLIT OR BUILDING SITE ORDINANCES.

POR.NW 28 T.3S.,R.5W

238  
22

T.R.A. 088-055  
088-069  
008-014

271-03  
5-60  
10-2

AUG 31 2006

NORTH LINE RANCHO EL SOBRANTE

RIVERSIDE CITY LIMITS

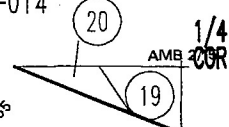

1" ANGLE = 180'

02

04

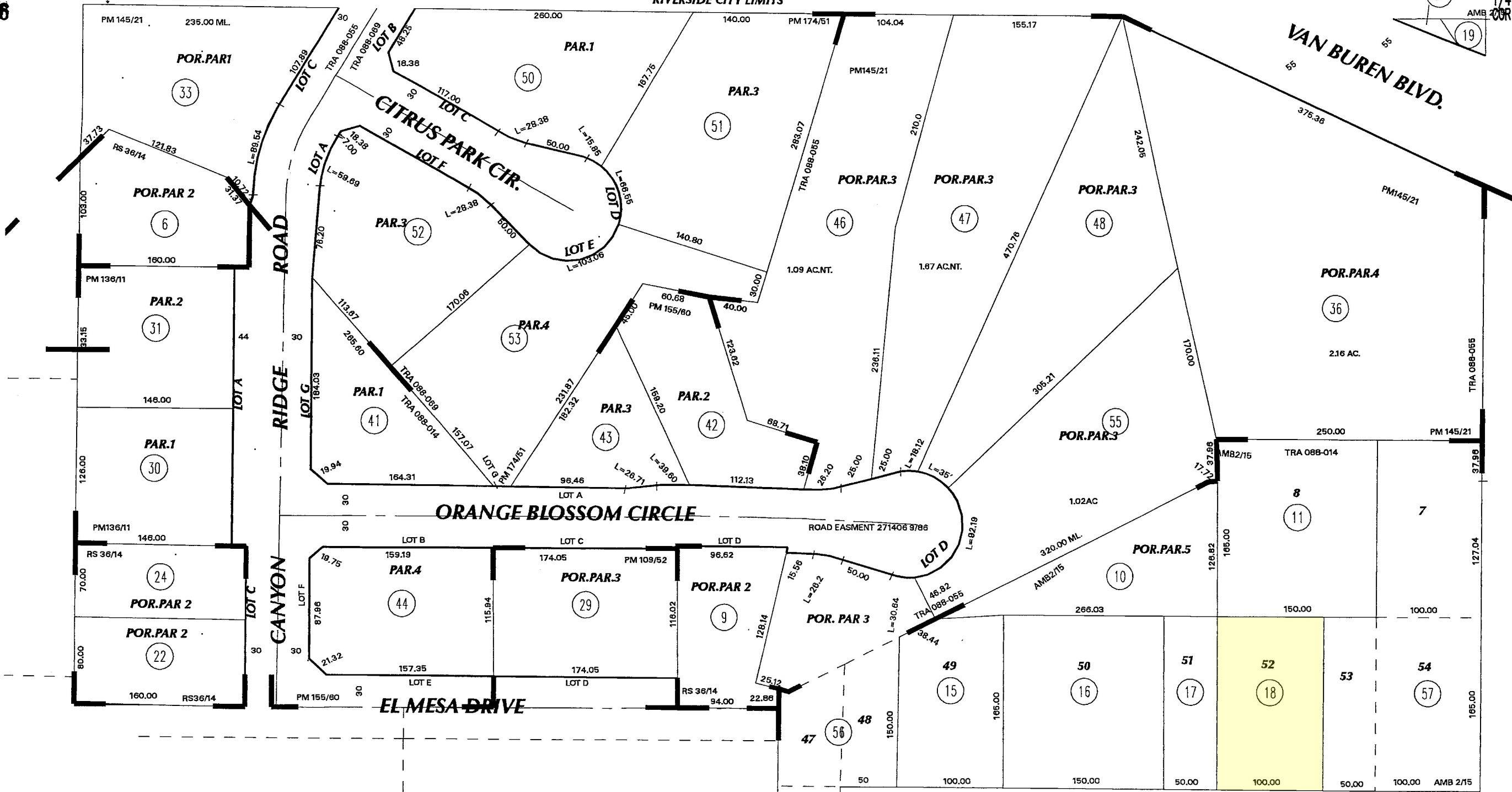

DATA: CO. RD. 786XX  
LLA 2732  
LLA 3545

PM 174/51-52 PARCEL MAP NO. 24333  
RS 36/14  
RS 74/84-85  
MB 8/3 VAN BUREN HEIGHTS  
PM 109/52 PARCEL MAP NO. 17751  
PM 155/60 PARCEL MAP NO. 21700  
PM 136/11 PARCEL MAP NO. 21307  
AM 2/15 ASSESSORS MAP 56  
PM 145/21 PARCEL MAP NO. 21701

SEP 29 2006

05

Aug 2006

ASSESSOR'S MAP BK271 PG.03  
Riverside County, Calif.

DATE	OLD NUMBER	NEW NUMBER
02/74	3	19,20
02/74	7	21,22
12/75	21	23,24
11/82	23	25-27
07/83	27	28,29
07/86	25	30,31
01/88	1,2,5	32
01/88	32	33-36
DATE	OLD NUMBER	NEW NUMBER
02/89	35	37,38
02/89	34,37	39
05/89	26,28	40
03/89	40	41-44
05/92	13,14,38	45
05/92	45	46-49
04/93	39	50-53
1-/-	061-13,49	54
1-/-	54	55,56
08/06	4,8,12	57