

COUNTY ASSESSOR'S PARCEL MAP

TAX RATE AREA
125-007

106-07

SCALE: 1"=100'

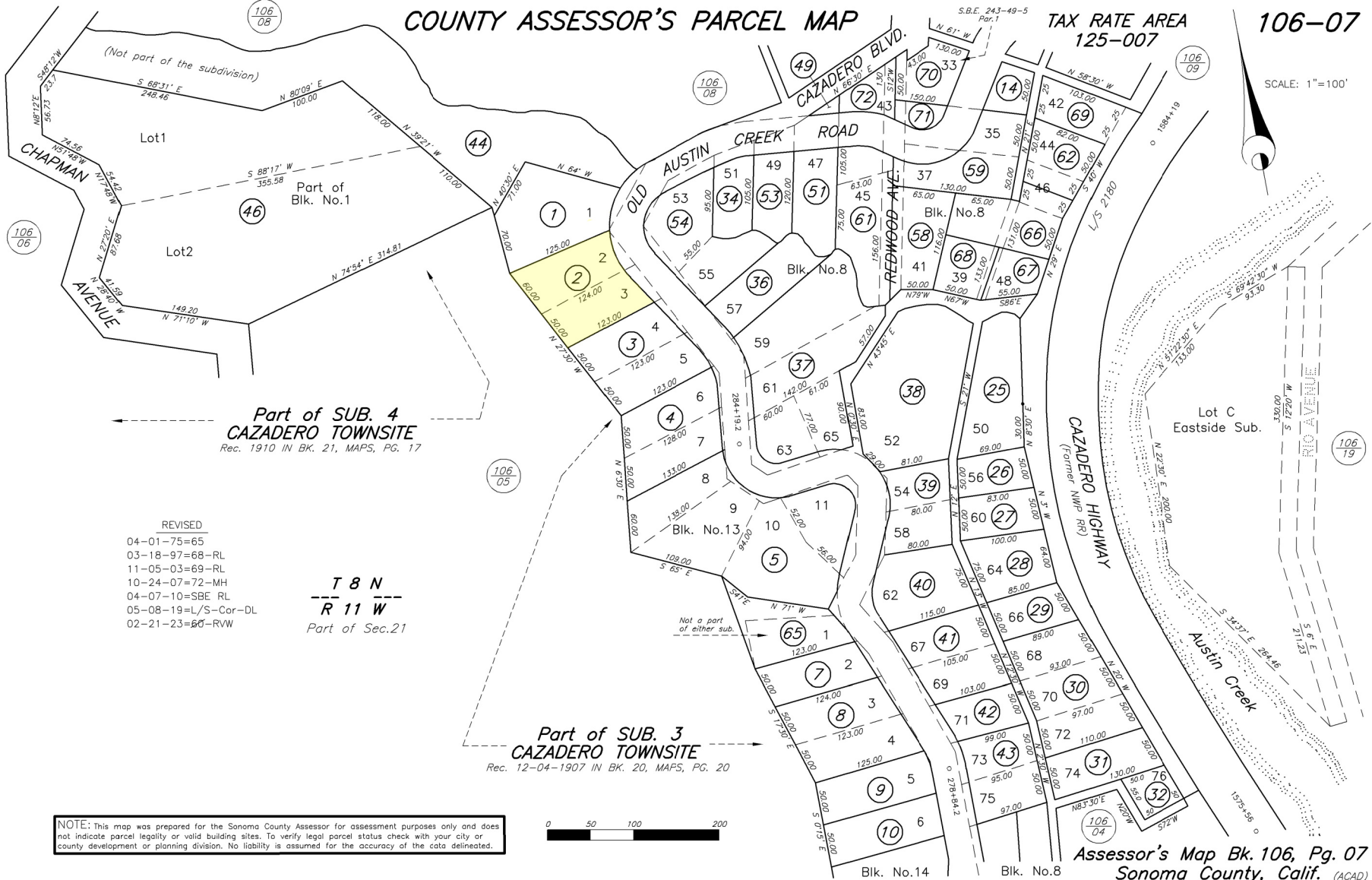

Part of SUB. 4
CAZADERO TOWNSITE
Rec. 1910 IN BK. 21, MAPS, PG. 17

- REVISED
- 04-01-75=65
 - 03-18-97=68-RL
 - 11-05-03=69-RL
 - 10-24-07=72-MH
 - 04-07-10=SBE RL
 - 05-08-19=L/S-Cor-DL
 - 02-21-23=~~60~~-RW

T 8 N
R 11 W
Part of Sec.21

Part of SUB. 3
CAZADERO TOWNSITE
Rec. 12-04-1907 IN BK. 20, MAPS, PG. 20

NOTE: This map was prepared for the Sonoma County Assessor for assessment purposes only and does not indicate parcel legality or valid building sites. To verify legal parcel status check with your city or county development or planning division. No liability is assumed for the accuracy of the data delineated.

